

Sublime Brands

Phoenix, AZ 85009

Lic. #00000014ESNA15249640

Sample: 2405LVL0704.3795

Secondary License: ; Chain of Distribution:

Strain: Sour Diesel; Batch Size: g; External Batch ID: 0522SDLHR

Sample Received: 05/23/2024; Report Created: 05/31/2024; Report Expiration: 05/31/2025

Sampling Date: 05/23/2024; Sampling Time: 7:00am; Sampling Person: Rich Asmus

Harvest Date: 01/23/2024; Manufacturing Date: 05/22/2024; External Lot ID:

Live Hash Rosin - Sour Diesel

Concentrates & Extracts, Live Rosin, Ice/Water

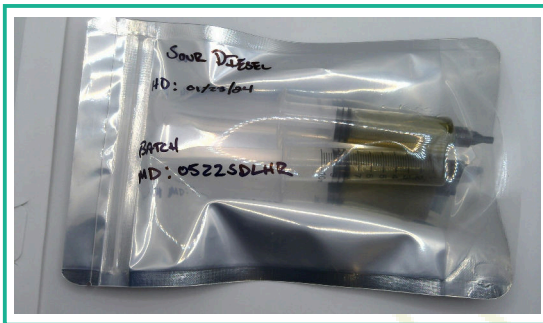

72.14% Total THC	<LOQ Total CBD	75.52% Total Cannabinoids
NT Total Terpenes	Not Tested Moisture	

Cannabinoids

Complete

Analyte	LOQ	Mass	Mass	Qualifier
	%	%	mg/g	
THCa	0.61	<LOQ	<LOQ	
Δ9-THC	0.61	72.14	721.4	
Δ8-THC	0.61	ND	ND	Q3
THCVa	0.61	ND	ND	Q3
THCV	0.61	<LOQ	<LOQ	Q3
CBDa	0.61	ND	ND	M1
CBD	0.61	<LOQ	<LOQ	
CBDVa	0.61	ND	ND	Q3
CBDV	0.61	ND	ND	Q3
CBN	0.61	ND	ND	Q3
CBGa	0.61	<LOQ	<LOQ	Q3
CBG	0.61	2.51	25.1	Q3
CBCa	0.61	ND	ND	Q3
CBC	0.61	0.87	8.7	Q3
Total		75.52	755.2	Q3

Qualifiers:
Date Tested: 05/23/2024 07:00 am

Total THC = THCa * 0.877 + d9-THC
Total CBD = CBDa * 0.877 + CBD

The reported result is based on a sample weight with the applicable moisture content for that sample; Unless otherwise stated all quality control samples performed within specifications established by the Laboratory. Cannabinoid potency performed by HPLC-DAD per SOP-(1608). ADHS approved method for potency by HPLC-DAD for all listed analytes.

Sublime Brands

Phoenix, AZ 85009

Lic. #00000014ESNA15249640

Sample: 2405LVL0704.3795

Secondary License: ; Chain of Distribution:

Strain: Sour Diesel; Batch Size: g; External Batch ID: 0522SDLHR

Sample Received: 05/23/2024; Report Created: 05/31/2024; Report Expiration: 05/31/2025

Sampling Date: 05/23/2024; Sampling Time: 7:00am; Sampling Person: Rich Asmus

Harvest Date: 01/23/2024; Manufacturing Date: 05/22/2024; External Lot ID:

Live Hash Rosin - Sour Diesel

Concentrates & Extracts, Live Rosin, Ice/Water



Residual Solvents

Pass

Analyte	LOQ	Limit	Mass	Status	Qualifier
	PPM	PPM	PPM		
Acetone	352.730	1000.000	ND	Pass	
Acetonitrile	143.390	410.000	ND	Pass	
Benzene	0.700	2.000	ND	Pass	
Butanes	2346.880	5000.000	ND	Pass	
Chloroform	21.120	60.000	ND	Pass	
Dichloromethane	214.640	600.000	ND	Pass	
Ethanol	1750.100	5000.000	ND	Pass	
Ethyl-Acetate	1751.760	5000.000	ND	Pass	
Ethyl-Ether	1744.920	5000.000	ND	Pass	
Heptane	1747.460	5000.000	ND	Pass	
Hexanes	100.730	290.000	ND	Pass	
Isopropanol	1741.890	5000.000	ND	Pass	
Isopropyl-Acetate	1745.120	5000.000	ND	Pass	
Methanol	1044.340	3000.000	ND	Pass	
Pentanes	1756.450	5000.000	ND	Pass	
Toluene	314.300	890.000	ND	Pass	
Xylenes	753.050	2170.000	ND	Pass	

LEVEL ONE

Qualifiers:

Date Tested: 05/24/2024 07:00 am

Performed by GCMS-HS per SOP-LM-014. Methods used per AZDHS R9-17-404.03 and solvent limits set by AZDHS R9-17 Table 3.1. ADHS approved method for residual solvents by GCMS-HS for all listed analytes.



Certificate of Analysis

Powered by Confident LIMS
3 of 6

Sublime Brands

Phoenix, AZ 85009

Lic. #00000014ESNA15249640

Sample: 2405LVL0704.3795

Secondary License: ; Chain of Distribution:

Strain: Sour Diesel; Batch Size: g; External Batch ID: 0522SDLHR

Sample Received: 05/23/2024; Report Created: 05/31/2024; Report Expiration: 05/31/2025

Sampling Date: 05/23/2024; Sampling Time: 7:00am; Sampling Person: Rich Asmus

Harvest Date: 01/23/2024; Manufacturing Date: 05/22/2024; External Lot ID:

Live Hash Rosin - Sour Diesel

Concentrates & Extracts, Live Rosin, Ice/Water



Pesticides

Pass

Analyte	LOQ	Limit	Units	Status	Qualifier	Analyte	LOQ	Limit	Units	Status	Qualifier
	PPM	PPM	PPM				PPM	PPM	PPM		
Abamectin	0.030	0.500	ND	Pass	M2 V1	Hexythiazox	0.040	1.000	ND	Pass	M1
Acephate	0.040	0.400	ND	Pass	V1	Imazalil	0.040	0.200	ND	Pass	V1
Acetamiprid	0.040	0.200	ND	Pass		Imidacloprid	0.040	0.400	ND	Pass	
Aldicarb	0.040	0.400	ND	Pass	V1	Kresoxim Methyl	0.040	0.400	ND	Pass	
Azoxystrobin	0.040	0.200	ND	Pass	L1 M1 V1	Malathion	0.040	0.200	ND	Pass	V1
Bifenazate	0.040	0.200	ND	Pass	V1	Metalaxyl	0.040	0.200	ND	Pass	
Bifenthrin	0.040	0.200	ND	Pass	M2	Methiocarb	0.040	0.200	ND	Pass	V1
Boscalid	0.040	0.400	ND	Pass		Methomyl	0.040	0.400	ND	Pass	
Carbaryl	0.040	0.200	ND	Pass	V1	Myclobutanil	0.040	0.200	ND	Pass	V1
Carbofuran	0.040	0.200	ND	Pass	V1	Naled	0.040	0.500	ND	Pass	
Chlorantraniliprole	0.040	0.200	ND	Pass	M1 V1	Oxamyl	0.040	1.000	ND	Pass	
Chlorfenapyr	0.440	1.000	ND	Pass		Pacllobutrazol	0.040	0.400	ND	Pass	
Chlorpyrifos	0.040	0.200	ND	Pass		Permethrins	0.040	0.200	ND	Pass	L1 M2 V1
Clofentezine	0.040	0.200	ND	Pass		Phosmet	0.040	0.200	ND	Pass	L1 V1
Cyfluthrin	0.430	1.000	ND	Pass		Piperonyl Butoxide	0.040	2.000	ND	Pass	
Cypermethrin	0.040	1.000	ND	Pass	M2	Prallethrin	0.040	0.200	ND	Pass	L1 V1
Daminozide	0.430	1.000	ND	Pass		Propiconazole	0.040	0.400	ND	Pass	
Dichlorvos (DDVP)	0.040	0.100	ND	Pass		Propoxur	0.040	0.200	ND	Pass	V1
Diazinon	0.040	0.200	ND	Pass		Pyrethrins	0.440	1.000	ND	Pass	L1 M1 V1
Dimethoate	0.040	0.200	ND	Pass	V1	Pyridaben	0.040	0.200	ND	Pass	
Ethoprophos	0.040	0.200	ND	Pass	M2	Spinosad	0.040	0.200	ND	Pass	L1 M2 V1
Etofenprox	0.040	0.400	ND	Pass		Spiromesifen	0.040	0.200	ND	Pass	M1 V1
Etoxazole	0.040	0.200	ND	Pass	M1 V1	Spirotetramat	0.040	0.200	ND	Pass	
Fenoxycarb	0.040	0.200	ND	Pass		Spiroxamine	0.040	0.400	ND	Pass	V1
Fenpyroximate	0.040	0.400	ND	Pass		Tebuconazole	0.040	0.400	ND	Pass	
Fipronil	0.040	0.400	ND	Pass		Thiacloprid	0.040	0.200	ND	Pass	
Fonicamid	0.040	1.000	ND	Pass		Thiamethoxam	0.040	0.200	ND	Pass	
Fludioxonil	0.040	0.400	ND	Pass		Trifloxystrobin	0.040	0.200	ND	Pass	

Herbicides

Analyte	LOQ	Limit	Units	Status
---------	-----	-------	-------	--------

Qualifiers:

Date Tested: 05/24/2024 07:00 am

Performed by LCMSMS per SOP-LM-021 and SOP-LM-022. ND = Not Detected; NR = Not Reported. Methods used per AZDHS R9-17-404.03 and pesticide limits set by AZDHS R9-17 Table 3.1. ADHS approved method for pesticide testing by LCMSMS for full list effective 5/1/2021.



1525 N Granite Reef Rd
Scottsdale, AZ
(480) 867-1520
<http://www.levelonelabs.com>
Lic# 00000004LCIG00024823

Matthew Schuberth
Laboratory Manager

Confident LIMS
All Rights Reserved
coa.support@confidentlims.com
(866) 506-5866
www.confidentlims.com





Certificate of Analysis

Powered by Confident LIMS
4 of 6

Sublime Brands

Phoenix, AZ 85009

Lic. #00000014ESNA15249640

Sample: 2405LVL0704.3795

Secondary License: ; Chain of Distribution:

Strain: Sour Diesel; Batch Size: g; External Batch ID: 0522SDLHR

Sample Received: 05/23/2024; Report Created: 05/31/2024; Report Expiration: 05/31/2025

Sampling Date: 05/23/2024; Sampling Time: 7:00am; Sampling Person: Rich Asmus

Harvest Date: 01/23/2024; Manufacturing Date: 05/22/2024; External Lot ID:

Live Hash Rosin - Sour Diesel

Concentrates & Extracts, Live Rosin, Ice/Water



Mycotoxins

Pass

Total Ochratoxins Date Tested: 05/25/2024

Total Aflatoxins Date Tested: 05/25/2024

Analyte	LOQ	Limit	Units	Status	Qualifier
	µg/kg	µg/kg	µg/kg		
Total Aflatoxins (B1 B2 G1 and G2)	4.00	20.00	<LOQ	Pass	
Total Ochratoxins (A and B)	2.00	20.00	4.10	Pass	

LEVEL ONE

TNTC = Too Numerous to Count. The lower limit of quantification for Aflatoxin is 4ppb and the lower limit of quantification for Ochratoxin is 2ppb unless noted on the CoA by further dilution. Unless otherwise stated all quality control samples performed within specifications. Analysis Method/Instrumentation: direct ELISA produced by Romer Labs and read on Bio-Tek 800TS microplate reader. Procedure followed SOP-LM-018. Methods used per AZDHS R9-17-404.03 and R9-17-404.04 and limits set by AZDHS R9-17 Table 3.1. ADHS approved method.



1525 N Granite Reef Rd
Scottsdale, AZ
(480) 867-1520
<http://www.levelonelabs.com>
Lic# 00000004LCIG00024823

Matthew Schuberth
Laboratory Manager

Confident LIMS
All Rights Reserved
coa.support@confidentlims.com
(866) 506-5866
www.confidentlims.com



This product has been tested by Level One Labs, LLC using valid testing methodologies and a quality system as required by state law. Values reported relate only to the product tested. Level One Labs makes no claims as to the efficacy, safety or other risks associated with any detected or non-detected levels of any compounds reported herein. This Certificate shall not be reproduced except in full, without the written approval of Level One Labs. Using marijuana during pregnancy could cause birth defects or other health issues to your unborn child.



Certificate of Analysis

Powered by Confident LIMS
5 of 6

Sublime Brands

Phoenix, AZ 85009

Lic. #00000014ESNA15249640

Sample: 2405LVL0704.3795

Secondary License: ; Chain of Distribution:

Strain: Sour Diesel; Batch Size: g; External Batch ID: 0522SDLHR

Sample Received: 05/23/2024; Report Created: 05/31/2024; Report Expiration: 05/31/2025

Sampling Date: 05/23/2024; Sampling Time: 7:00am; Sampling Person: Rich Asmus

Harvest Date: 01/23/2024; Manufacturing Date: 05/22/2024; External Lot ID:

Live Hash Rosin - Sour Diesel

Concentrates & Extracts, Live Rosin, Ice/Water



Microbials

Pass

Analyte	Result	Result Units	Status	Qualifier
E. Coli	<10	CFU/G	Pass	
Salmonella	Not Detected	in one gram	Pass	
Aspergillus terreus	Not Detected	in one gram	Pass	
Aspergillus fumigatus, Aspergillus flavus, and Aspergillus niger	Not Detected	in one gram	Pass	

Qualifiers:

Date Tested: 05/28/2024 12:00 am

TNTC = Too Numerous to Count. The lower limit of quantification for E. coli is 10 CFU/g unless noted on the CoA by further dilution. Unless otherwise stated all quality control samples performed within specifications. Analysis Method/Instrumentation: E. coli plating via 3M Petrifilm per SOP-LM-019, Salmonella spp. And Aspergillus spp. detection by Bio-Rad CFX96 Deep Well real-time PCR per SOP-LM-016 & SOP-LM-017. Methods used per AZDHS R9-17-404.04 and microbial limits set by AZDHS R9-17 Table 3.1. ADHS approved method for microbials for all listed organisms.



1525 N Granite Reef Rd
Scottsdale, AZ
(480) 867-1520
<http://www.levelonelabs.com>
Lic# 00000004LCIG00024823

Matthew Schuberth
Laboratory Manager

Confident LIMS
All Rights Reserved
coa.support@confidentlims.com
(866) 506-5866
www.confidentlims.com



This product has been tested by Level One Labs, LLC using valid testing methodologies and a quality system as required by state law. Values reported relate only to the product tested. Level One Labs makes no claims as to the efficacy, safety or other risks associated with any detected or non-detected levels of any compounds reported herein. This Certificate shall not be reproduced except in full, without the written approval of Level One Labs. Using marijuana during pregnancy could cause birth defects or other health issues to your unborn child.



Certificate of Analysis

Powered by Confident LIMS
6 of 6

Sublime Brands

Phoenix, AZ 85009

Lic. #00000014ESNA15249640

Sample: 2405LVL0704.3795

Secondary License: ; Chain of Distribution:

Strain: Sour Diesel; Batch Size: g; External Batch ID: 0522SDLHR

Sample Received: 05/23/2024; Report Created: 05/31/2024; Report Expiration: 05/31/2025

Sampling Date: 05/23/2024; Sampling Time: 7:00am; Sampling Person: Rich Asmus

Harvest Date: 01/23/2024; Manufacturing Date: 05/22/2024; External Lot ID:

Live Hash Rosin - Sour Diesel

Concentrates & Extracts, Live Rosin, Ice/Water



Heavy Metals

Pass

Analyte	Mass	Limit	Status	Qualifier
	PPM	PPM		
Arsenic	ND	0.400	Pass	
Cadmium	ND	0.400	Pass	
Lead	<1.000	1.000	Pass	
Mercury	ND	0.200	Pass	

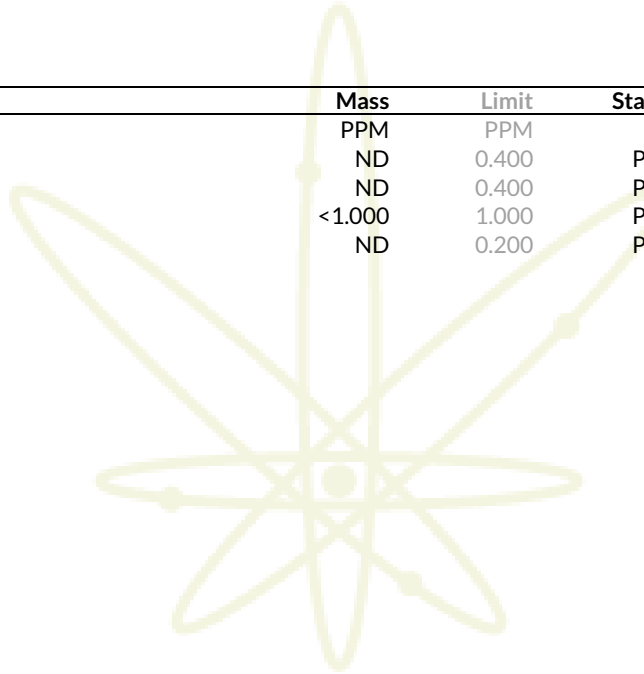

LEVEL ONE

Qualifiers:
Date Tested: 05/31/2024 12:00 am

LOQ = Limit of Quantitation; The reported result is based on a sample weight with the applicable moisture content for that sample; Unless otherwise stated all quality control samples performed within specifications established by the Laboratory. Subcontracted through IAS. Approved for all analytes by ICP-OES. Inter Ag Services Inc. Registration Certificate Identification Number: 00000009LCSL00311854



1525 N Granite Reef Rd
Scottsdale, AZ
(480) 867-1520
<http://www.levelonelabs.com>
Lic# 00000004LCIG00024823

Matthew Schuberth
Laboratory Manager

Confident LIMS
All Rights Reserved
coa.support@confidentlims.com
(866) 506-5866
www.confidentlims.com



This product has been tested by Level One Labs, LLC using valid testing methodologies and a quality system as required by state law. Values reported relate only to the product tested. Level One Labs makes no claims as to the efficacy, safety or other risks associated with any detected or non-detected levels of any compounds reported herein. This Certificate shall not be reproduced except in full, without the written approval of Level One Labs. Using marijuana during pregnancy could cause birth defects or other health issues to your unborn child.